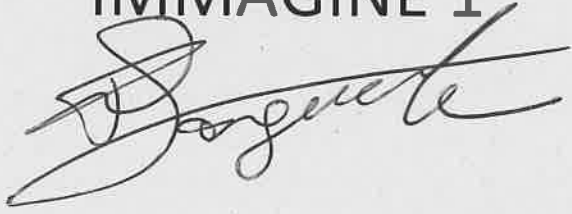
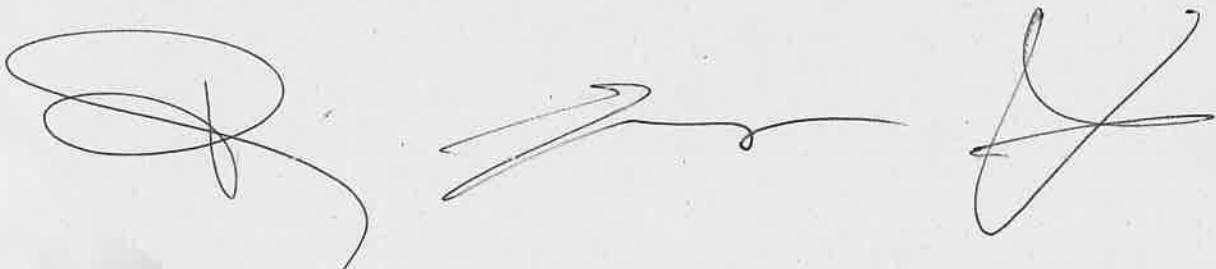

PROVA New ESTRATTA

PROVA PRATICA 1

IMMAGINE 1

A handwritten signature in black ink, appearing to be 'D. J. S. G. S.', written in a cursive style.Three separate handwritten signatures in black ink, arranged horizontally at the bottom of the page. The first is a large, looped signature, the second is a more fluid signature, and the third is a smaller, simpler signature.

30-2 ZETA Fast

Mira di fissazione: centrale
errori Sguardo: —

Stimolo: III, Bianco
Sfondo: W:31.5 ASB
Strategia: ZETA Fast
HoV @10deg: 21 dB (-1,0 dB/10°)

Diam. pupil.: 4,8 mm
Rx usata: +3,25 DS +0,00 DC x 000°

Data: 16/01/2024
Tempo: 14:18:48
Età: 75

HK: 3/10 II

FPOS: 0/9

FNEG: 1/7

Durata: 04:41

Risultati: —

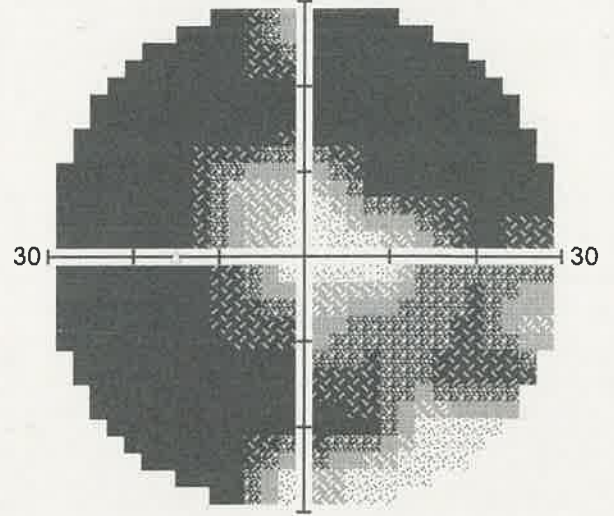

Total Deviation

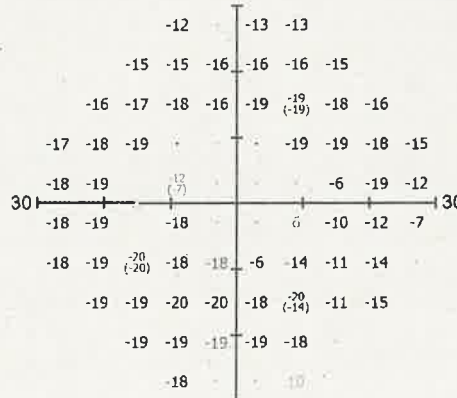

Pattern Deviation

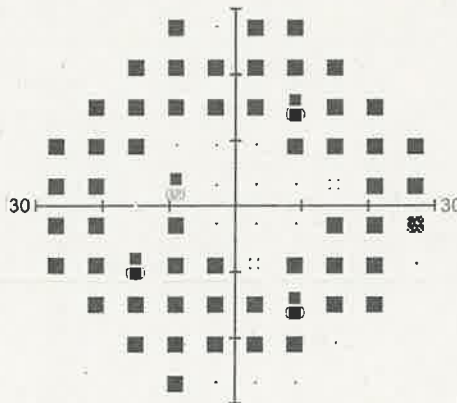
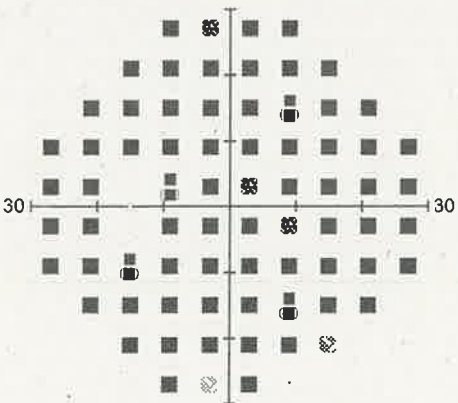
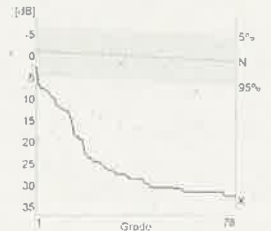

GHT:
Oltre i limiti normali

VQ: 26,68%

MDh: -24,60 dB

PSD: 8,68 dB

CPSD: 8,04 dB

SFh: 2,97 dB

MS: 5,03 dB

Commenti esame:



S.O.C. Oculistica
 Direttore Prof. Mauro Fioretto
 Ospedale "Santo Spirito" di Casale Monferrato
 ASL AL
 Segreteria 0142 434447 ore pomeridiane
 Ortottica 0142 434026 ore pomeridiane

Operatore:
Utilizzatore:

Dispositivo: PTS 2000:7700516;FW:20180813;SW:3.7.0.14
 Copyright 2024 Optopol Technology
 PTS ver.3.7.0.14

Nome: Paola Vedovato
ID:

D.N: 18/10/1948

30-2 ZETA Fast

Mira di fissazione: centrale
errori Sguardo: ---

Stimolo: III, Bianco
Sfondo: W:31.5 ASB
Strategia: ZETA Fast
HoV @10deg: 26 dB (-3,8 dB/10°)

Diam. pupil.: 4,9 mm
Rx usata:+3,25 DS +0,00 DC x 000°

Data: 16/01/2024
Tempo: 14:12:05
Età: 75

HK: 0/9

FPOS: 0/9

FNEG: 5/8 II

Durata: 04:35

Risultati: ---

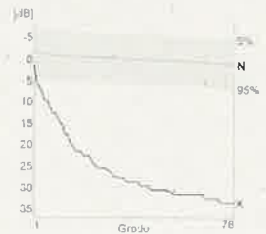
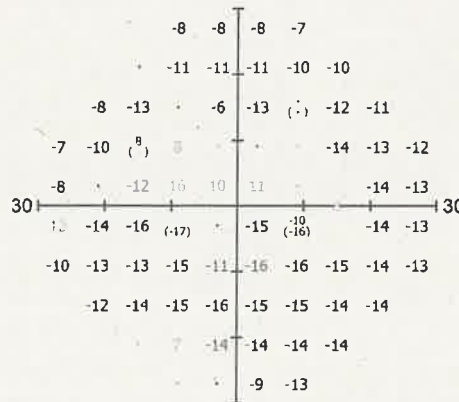
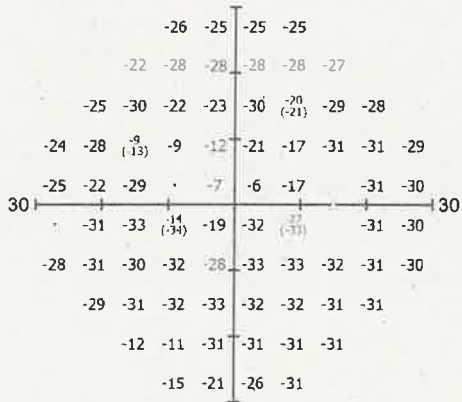
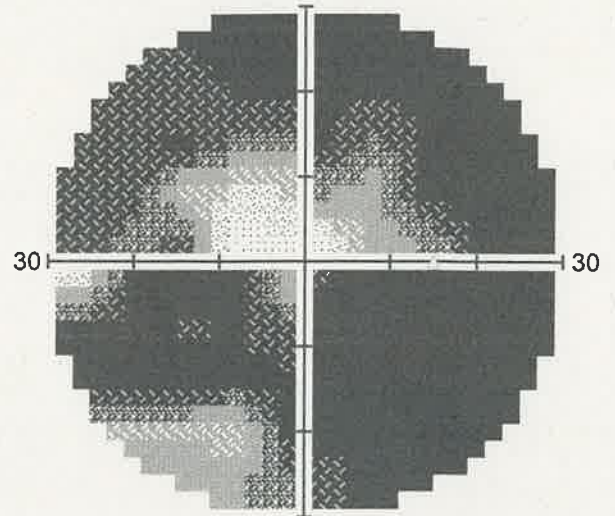
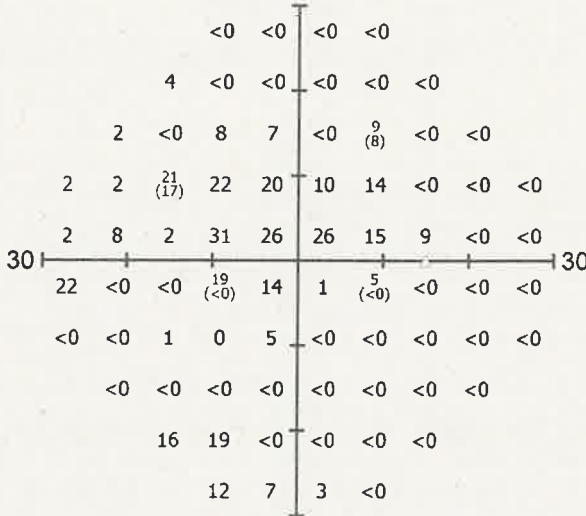

Total Deviation

Pattern Deviation

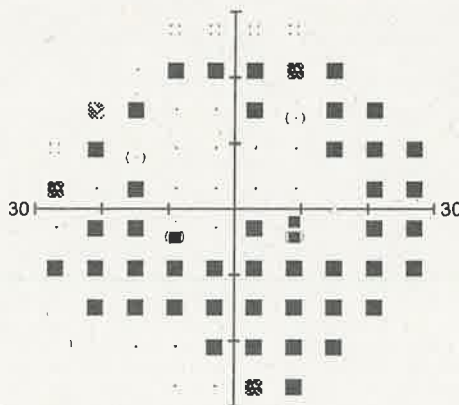
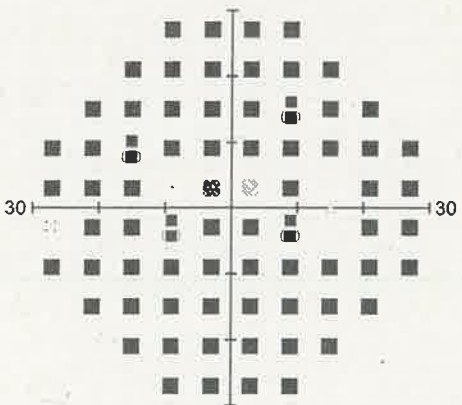

- <5%
- <1%
- <2%
- <5%
- >

GHT:
Oltre i limiti normali

VQi: 22,65%

MDh: -25,70 dB
PSD: 8,38 dB

CPSD: 0,00 dB
SFh: 9,01 dB
MS: 4,02 dB

Commenti esame:



S.U.C. Oculistica
Direttore Prof. Mauro Fioretto
Ospedale "Santo Spirito" di Casale Monferrato
ASL AL
Segreteria 0142 434447 ore pomeridiane
Ortottica 0142 434026 ore pomeridiane

Operatore:
Utilizzatore:
Dispositivo: PTS 2000:7700516;FW:20180913;SW:3.7.0.14
Copyright 2024 Optopol Technology
PTS ver.3.7.0.14

PROVA ESTRATTA

PROVA PRATICA 2

IMMAGINE 2



per la via

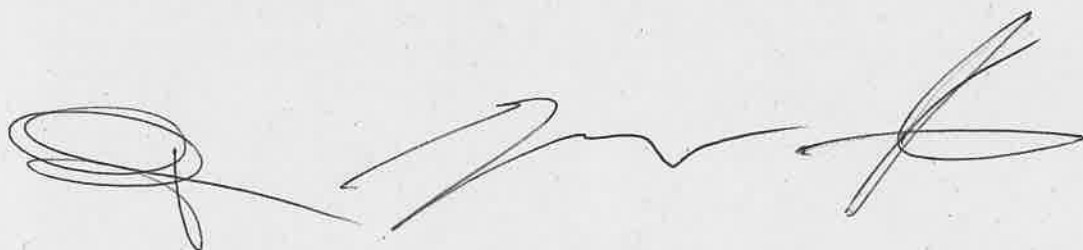
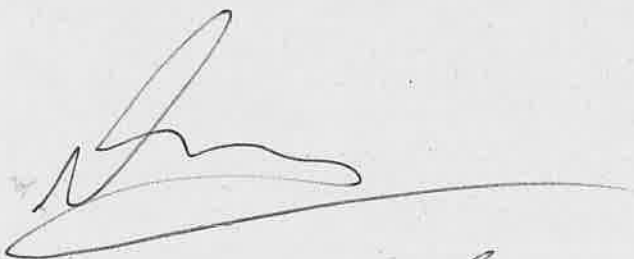

TOPCON Radial Report

ID: 01202241

Name: Simone Eining

OD(R)

Image Quality: 94 Analysis mode: Fine (2.0.7)
Capture Date: 12/02/2024

Ethnicity: Caucasian
Gender: Female
DOB: [REDACTED] Age: 82

Technician: Triton
Fixation: Macula
Scan: Radial(9.0mm - 1024x12)

2

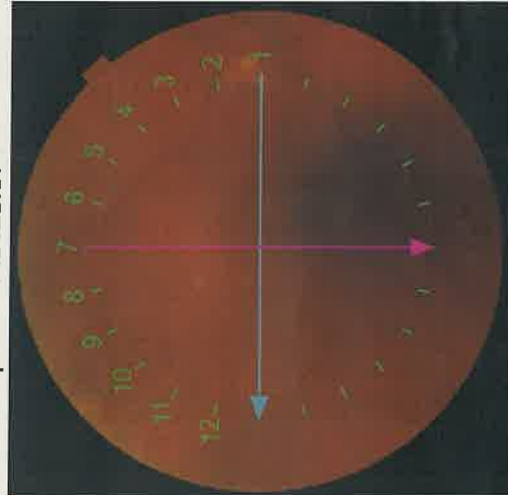

Retinal thickness ILM-OS/RPE(μm)

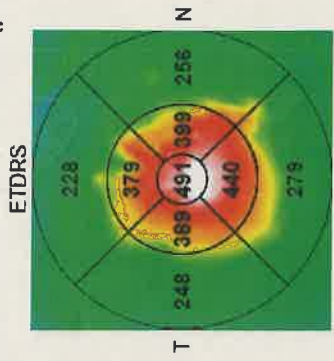

Average Thickness (μm) 292.5

Retinal thickness map ILM-OS/RPE / Red-free

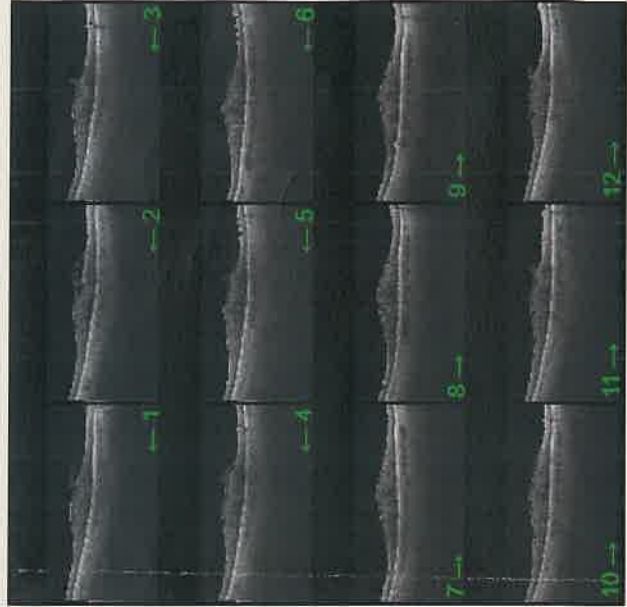
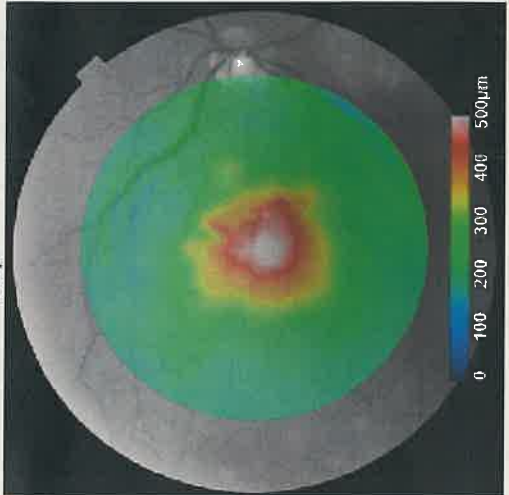

Comments:

Signature:

Date:

PROVA NON ESTRATTA

PROVA PRATICA 3

IMMAGINE 3

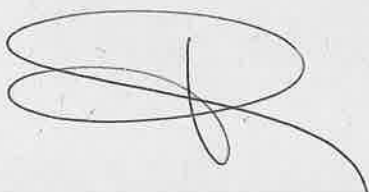
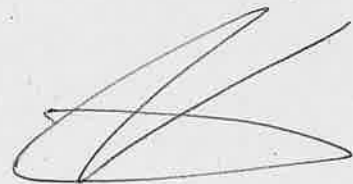
A large, stylized handwritten signature in black ink, positioned below the text 'IMMAGINE 3'. The signature is highly cursive and difficult to decipher.A handwritten signature in black ink, located at the bottom left of the page. It features a large, circular loop at the beginning.A handwritten signature in black ink, located at the bottom center of the page. It is a long, horizontal signature with several sharp peaks and valleys.A handwritten signature in black ink, located at the bottom right of the page. It is a relatively simple signature with a few overlapping strokes.

3

Patient: **Bonora, Franca**
Patient ID: ---
Diagnosis: ---

DOB: 01/nov/1955
Exam.: 28/feb/2020
Comment: ---

Sex: F

OD

FA 0:35.01 55° [HS]

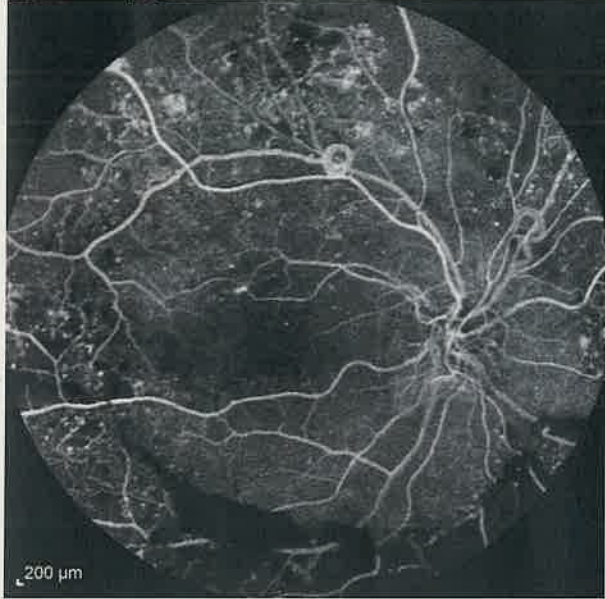

FA 1:08.95 55° [HS]



FA 1:17.35 55° [HS]

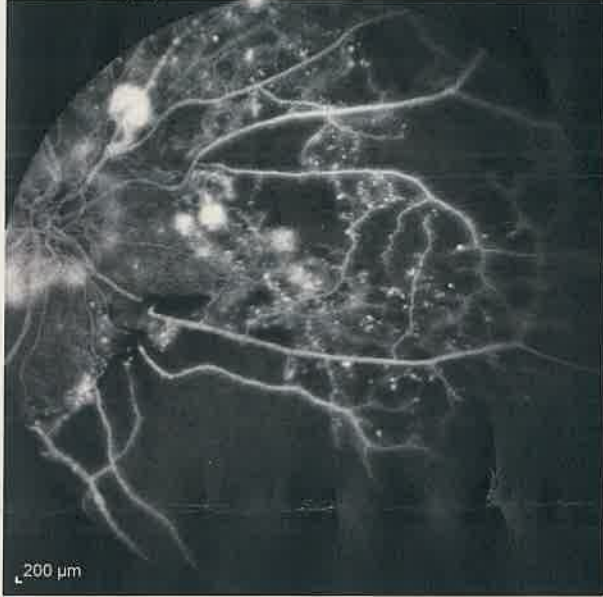

FA 1:31.78 55° [HS]



FA 1:41.54 55° [HS]



FA 3:45.64 55° [HS]



3

Patient: Bonora Franca
Patient ID: ---
Diagnosis: ---

DOB: 01/nov/1955
Exam.: 28/feb/2020
Comment: ---

Sex: F

OS

FA 0:38.98 55° [HS]

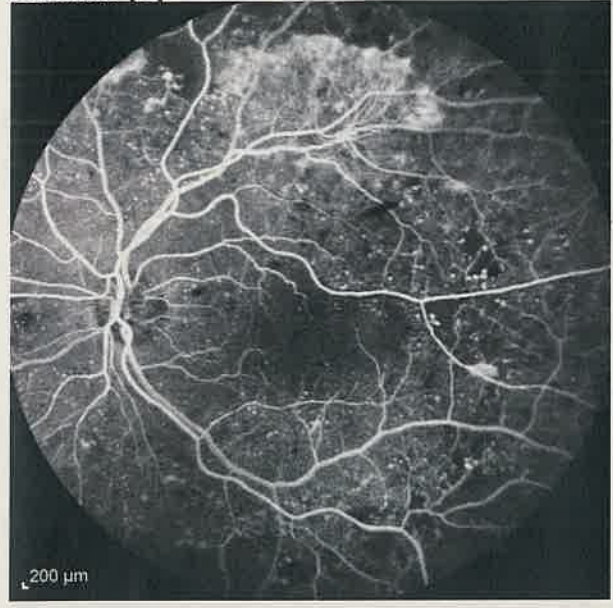

FA 2:20.03 55° [HS]



FA 2:10.71 55° [HS]

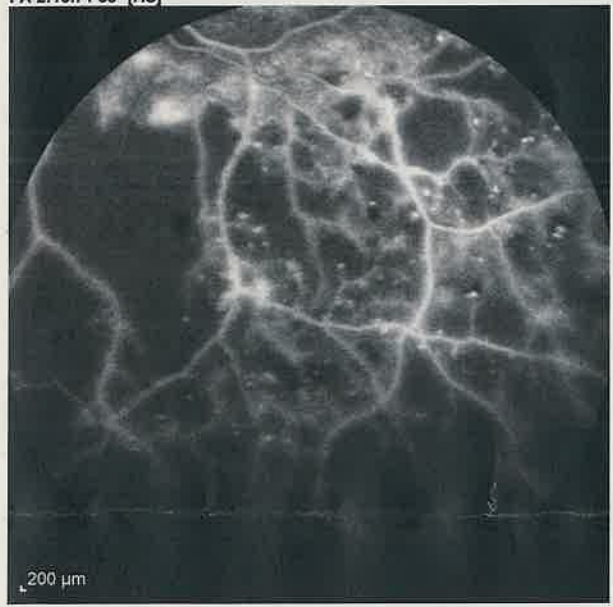

FA 6:40.53 55° ART [HS]



FA 3:33.26 55° [HS]



FA 2:59.31 55° [HS]

